

**Mosaici
Sassi
Palladiane
2021**



**“ dagli anni Novanta
il nostro stile
inconfondibile ”**

#imsostone

IMSO design

Originalità e personalità
Materiali ricercati
Curiosità insaziabile
Visione internazionale
Passione italiana

#imsodesign

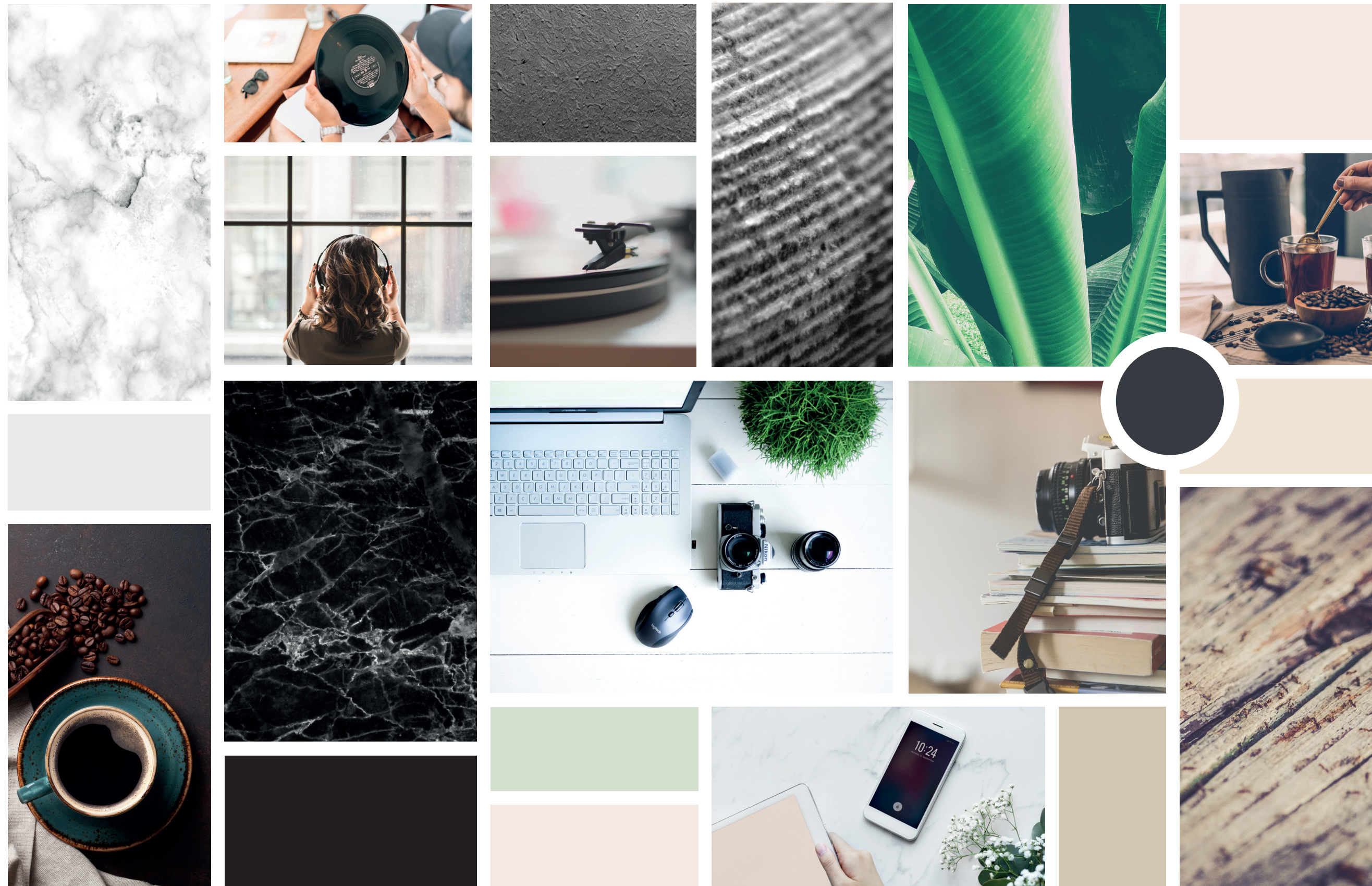

Sezione

SASSI
CIOTOLI
MOSAICI
PALLADIANE





MOSACI SASSI PALLADIANE CIOTOLI

**caratteristiche
prodotti
imballi**

MOSAICI

30x30
-
2,3x2,3
3x3
4,8x4,8
Brick 2,3x4,8

SASSI

30x30 - 10x30
-
Sasso piatto
Sasso bombato
Marmo
Marmo Mix
Meteor
River
Muretti

PALLADIANE

30x30 - 10x30
-
Bianco
Onyx
Miele
Mix
Fossil
Colto
Grigio
Nero

CIOTOLI

30x30
-
Bianco Beige
Bianco Nero
Acquamarina
Tigrato
Giada
Nero

Sassi di fiume dalle forme tondeggianti. I moduli per la posa vengono montati su rete in fibra attraverso uno schema irregolare per perdere, una volta posati, la matrice di base ed offrire un'immagine d'insieme esteticamente migliore.

Mosaici di marmi ed onice dalle forme irregolari e dalla superficie piatta, che vengono burattati per arrotondarne i bordi, poi montati su rete in fibra attraverso uno schema irregolare per offrire un'immagine d'insieme esteticamente migliore a modello "opus incertum" tipico delle famose ville venete del Palladio.

Real river stones in round shape. The mosaic modules on a fibre net are specifically designed to loose the "tile look" after the installation. This irregular scheme allows the natural product to display a homogeneous rug surface to offer an esthetical whole look most similar to a riverbed.

Natural mosaics in marble and onyx with irregular shape and flat surface, with blunted edges and assembled on fibre net. The mosaic modules on a fibre net are specifically designed to loose the "tile look" after the installation. This irregular scheme allows the natural product to display a homogeneous rug surface to fit the "opus incertum" model typical of the famous Palladio's venetian villas.

Galets de rivière de forme arrondi, monté sur trame de fibre emboîtable.

Mosaïques en marbre ou onyx de formes irrégulières et surface plane qui sont arrondis et adoucis dans les bords et montes sur trame de fibre emboîtables. Le calepinage de base offre une image globale esthétiquement meilleure selon le module 'opus incertum' typique des fameuses villas vénitienne du Palladio.

Runde Formen und verschiedene Oberflächen für diese Flusskiesel, die laut einem unregelmässigen Schema auf Fibernetz geklebt werden, damit die Fugen nach der Verlegung nicht so sichtbar sind.

Unregelmässige Formen und platte Oberflächen für diese Marmor oder Onyx Mosaïke. Um die Borden abzurunden, werden die gebeutelt, und erst danach laut einem unregelmässigen Schema auf Fibernetz geklebt, damit die Fugen nach der Verlegung nicht so sichtbar sind, und ein schöneres im „opus incertum“ Styl Gemeinsambild anzubieten, der typisch der berühmten venezianischen Villas von Palladio war.





MURETTO SNOW WHITE - Marmo

CODE ISCIMUSNW
 DIMENSIONS 30,4X28,6
 Pz / Box 10 Box / Pal 54
 Mq / 0,87 Mq / Pal 46,98
 Box
 Kg / Box 17,4 Kg / Pal 939,6

PRICE BAND **7**



SASSO BOMBATO BIANCO

CODE ISSB30BI2
 DIMENSIONS 30x30 cm
 Pz / Box 11 Box / Pal 60
 Mq / Box 1 Mq / Pal 60,00
 Kg / Box 18 Kg / Pal 1080

PRICE BAND **2**



FASCIA SASSO BOMBATO BIANCO

CODE ISSB10BI2
 DIMENSIONS 10x30
 Pz / Box 33 Box / Pal 60
 Mq / Box - Mq / Pal 60,00
 Kg / Box 18 Kg / Pal 1080

PRICE BAND **1**



SASSO PIATTO BIANCO

CODE ISST30BIA
 DIMENSIONS 30x30 cm
 Pz / Box 11 Box / Pal 60
 Mq / Box 1 Mq / Pal 60,00
 Kg / Box 18 Kg / Pal 1080

PRICE BAND **7**



FASCIA SASSO PIATTO BIANCO

CODE ISST10BIA
 DIMENSIONS 10x30
 Pz / Box 33 Box / Pal 60
 Mq / Box - Mq / Pal 60,00
 Kg / Box 18 Kg / Pal 1080

PRICE BAND **4**



PALLADIANA BIANCO

CODE ISPAL30BI
 DIMENSIONS 30x30 cm
 Pz / Box 11 Box / Pal 60
 Mq / Box 1 Mq / Pal 60,00
 Kg / Box 22 Kg / Pal 1320

PRICE BAND **2**



FASCIA PALLADIANA BIANCO

CODE ISPAL10BI
 DIMENSIONS 10x30
 Pz / Box 33 Box / Pal 60
 Mq / Box - Mq / Pal 60,00
 Kg / Box 22 Kg / Pal 1320

PRICE BAND **1**

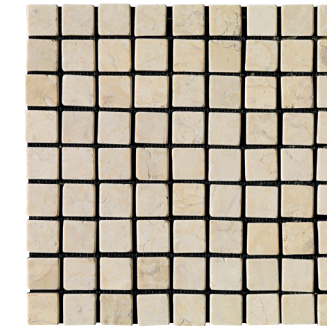

MOSAICO 3x3 BIANCO

CODE ISMOS33BI
 DIMENSIONS 30x30 cm
 Pz / Box 11 Box / Pal 60
 Mq / Box 1 Mq / Pal 60,00
 Kg / Box 18 Kg / Pal 1080

PRICE BAND **4**



METEOR SNOW - Marmo

CODE ISMAR30MS
 DIMENSIONS 30x30 cm
 Pz / Box 11 Box / Pal 60
 Mq / Box 1 Mq / Pal 60,00
 Kg / Box 22 Kg / Pal 1320

PRICE BAND **7**



SASSO BOMBATO BEIGE

CODE ISSB30BE2
 DIMENSIONS 30x30 cm
 Pz / Box 11 Box / Pal 60
 Mq / Box 1 Mq / Pal 60,00
 Kg / Box 18 Kg / Pal 1080

PRICE BAND **2**



FASCIA SASSO BOMBATO BEIGE

CODE ISSB10BE2
 DIMENSIONS 10x30
 Pz / Box 33 Box / Pal 60
 Mq / Box - Mq / Pal 60,00
 Kg / Box 18 Kg / Pal 1080

PRICE BAND **1**

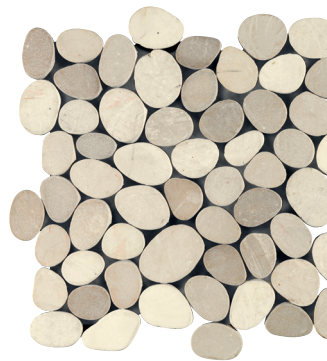

CIOTOLO BIANCO/BEIGE

CODE ISCI30BIB
 DIMENSIONS 30x30 cm
 Pz / Box 11 Box / Pal 60
 Mq / Box 1 Mq / Pal 60,00
 Kg / Box 18 Kg / Pal 1080

PRICE BAND **7**



RIVER TRAVERTINO MIX - Marmo

CODE ISALRIVTM
 DIMENSIONS 30x30 cm
 Pz / Box 11 Box / Pal 50
 Mq / Box 1 Mq / Pal 50,00
 Kg / Box 15 Kg / Pal 750

PRICE BAND **7**



SASSO PIATTO BEIGE

CODE ISST30BEI
 DIMENSIONS 30x30 cm
 Pz / Box 11 Box / Pal 60
 Mq / Box 1 Mq / Pal 60,00
 Kg / Box 18 Kg / Pal 1080

PRICE BAND

7



FASCIA SASSO PIATTO BEIGE

CODE ISST10BEI
 DIMENSIONS 10x30 cm
 Pz / Box 33 Box / Pal 60
 Mq / Box - Mq / Pal 60,00
 Kg / Box 18 Kg / Pal 1080

PRICE BAND

4



QUARZITE 3D 2,3x2,3 BEIGE

CODE ISCIMOSBE
 DIMENSIONS 30,5x30,5 cm
 Pz / Box 10 Box / Pal 54
 Mq / Box 0,93 Mq / Pal 50,22
 Kg / Box 25,93 Kg / Pal 1400

PRICE BAND

4



QUARZITE 3D 4,8x4,8 BEIGE

CODE ISCI48BE
 DIMENSIONS 30,5x30,5 cm
 Pz / Box 10 Box / Pal 54
 Mq / Box 0,93 Mq / Pal 50,22
 Kg / Box 25,93 Kg / Pal 1400

PRICE BAND

4



BRICK 2,3x4,8 BEIGE

CODE ISCI30BRG
 DIMENSIONS 30,5x30,5 cm
 Pz / Box 10 Box / Pal 54
 Mq / Box 0,93 Mq / Pal 50,22
 Kg / Box 25,93 Kg / Pal 1400

PRICE BAND

4

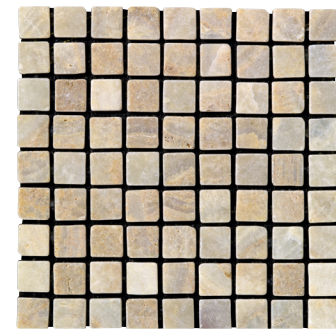

MOSAICO 3x3 ONYX

CODE ISMOS33ON
 DIMENSIONS 30x30 cm
 Pz / Box 11 Box / Pal 60
 Mq / Box 1 Mq / Pal 60,00
 Kg / Box 18 Kg / Pal 1080

PRICE BAND

7



PALLADIANA MIELE

CODE ISPAL30ML
 DIMENSIONS 30x30 cm
 Pz / Box 11 Box / Pal 60
 Mq / Box 1 Mq / Pal 60,00
 Kg / Box 22 Kg / Pal 1320

PRICE BAND

2



PALLADIANA COTTO

CODE ISPAL30CT
 DIMENSIONS 30x30 cm
 Pz / Box 11 Box / Pal 60
 Mq / Box 1 Mq / Pal 60,00
 Kg / Box 22 Kg / Pal 1320

PRICE BAND

2



PALLADIANA ONYX

CODE ISPAL30ON
 DIMENSIONS 30x30 cm
 Pz / Box 11 Box / Pal 60
 Mq / Box 1 Mq / Pal 60,00
 Kg / Box 22 Kg / Pal 1320

PRICE BAND

3



FASCIA PALLADIANA ONYX

CODE ISPAL10ON
 DIMENSIONS 10x30 cm
 Pz / Box 33 Box / Pal 60
 Mq / Box - Mq / Pal 60,00
 Kg / Box 22 Kg / Pal 1320

PRICE BAND

2



PALLADIANA FOSSIL

CODE ISPAL30FO
 DIMENSIONS 30x30 cm
 Pz / Box 11 Box / Pal 60
 Mq / Box 1 Mq / Pal 60,00
 Kg / Box 22 Kg / Pal 1320

PRICE BAND

15



FASCIA PALLADIANA FOSSIL

CODE ISPAL10FO
 DIMENSIONS 10x30 cm
 Pz / Box 33 Box / Pal 60
 Mq / Box - Mq / Pal 60,00
 Kg / Box 22 Kg / Pal 1320

PRICE BAND

6



CIOTOLO JADA

CODE ISCI30JAD
 DIMENSION 30x30 cm
 Pz / Box 11 Box / Pal 60
 Mq / Box 1 Mq / Pal 60,00
 Kg / Box 18 Kg / Pal 1080

PRICE BAND

12



CIOTOLO ACQUAMARINA

CODE ISCI30ACM
 DIMENSIONS 30x30 cm
 Pz / Box 11 Box / Pal 60
 Mq / Box 1 Mq / Pal 60,00
 Kg / Box 18 Kg / Pal 1080

PRICE BAND

7



CIOTOLO TIGRATO

CODE ISCI30TIG
 DIMENSIONS 30x30 cm
 Pz / Box 11 Box / Pal 60
 Mq / Box 1 Mq / Pal 60,00
 Kg / Box 18 Kg / Pal 1080

PRICE BAND

12



SASSO PIATTO BCO-VDE-GRI

CODE ISST30BVD
 DIMENSIONS 30x30 cm
 Pz / Box 11 Box / Pal 60
 Mq / Box 1 Mq / Pal 60,00
 Kg / Box 18 Kg / Pal 1080

PRICE BAND

7



RIVER FOG - Marmo

CODE	ISALRIVGOF	
DIMENSIONS	30x30 cm	
Pz / Box	11	Box / Pal 50
Mq / Box	1	Mq / Pal 50,00
Kg / Box	15	Kg / Pal 750
PRICE BAND	7	



PALLADIANA GRIGIO

CODE	ISPAL30GR	
DIMENSIONS	30x30 cm	
Pz / Box	11	Box / Pal 60
Mq / Box	1	Mq / Pal 60,00
Kg / Box	22	Kg / Pal 1320
PRICE BAND	2	



MOSAICO 2,3x2,3 PEARL

CODE	ISCIMOPE2	
DIMENSIONS	30x30 cm	
Pz / Box	10	Box / Pal 54
Mq / Box	0,9	Mq / Pal 48,60
Kg / Box	18	Kg / Pal 972
PRICE BAND	9	



MOSAICO 4,8x4,8 PEARL

CODE	ISCIMOPE4	
DIMENSIONS	30x30 cm	
Pz / Box	10	Box / Pal 54
Mq / Box	0,9	Mq / Pal 48,60
Kg / Box	18	Kg / Pal 972
PRICE BAND	9	

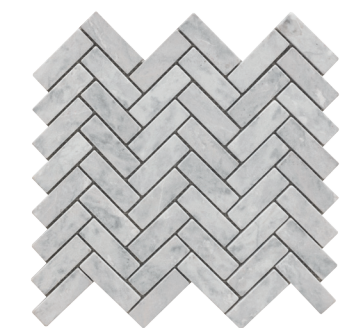

CHEVRON PEARL 35x35

CODE	ISCIMOPEC	
DIMENSIONS	35x35 cm	
Pz / Box	10	Box / Pal 54
Mq / Box	1,19	Mq / Pal 64,26
Kg / Box	23,80	Kg / Pal 1286
PRICE BAND	9	

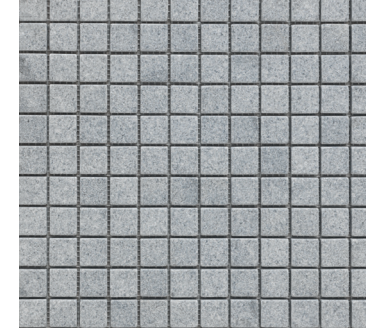

MOSAICO 2,3x2,3 CEMENTO

CODE	ISCIMOCE2	
DIMENSIONS	30x30 cm	
Pz / Box	10	Box / Pal 54
Mq / Box	0,9	Mq / Pal 48,60
Kg / Box	18	Kg / Pal 972
PRICE BAND	9	



MOSAICO 4,8x4,8 CEMENTO

CODE	ISCIMOCE4	
DIMENSIONS	30x30 cm	
Pz / Box	10	Box / Pal 54
Mq / Box	0,9	Mq / Pal 48,60
Kg / Box	18	Kg / Pal 972
PRICE BAND	9	



CHEVRON CEMENTO 35x35

CODE	ISCIMOCEC	
DIMENSIONS	35x35 cm	
Pz / Box	10	Box / Pal 54
Mq / Box	1,19	Mq / Pal 64,26
Kg / Box	23,8	Kg / Pal 1286
PRICE BAND	9	



METEOR GREY - Marmo

CODE	ISMAR30MG	
DIMENSIONS	30x30 cm	
Pz / Box	11	Box / Pal 60
Mq / Box	1	Mq / Pal 60,00
Kg / Box	22	Kg / Pal 1320
PRICE BAND	7	



METEOR MIX - Marmo

CODE	ISMAR30MI	
DIMENSIONS	10x30 cm	
Pz / Box	11	Box / Pal 60
Mq / Box	1	Mq / Pal 60,00
Kg / Box	22	Kg / Pal 1320
PRICE BAND	7	



PALLADIANA MIX BIANCO/NERO

CODE	ISPAL30MI	
DIMENSIONS	30x30 cm	
Pz / Box	11	Box / Pal 60
Mq / Box	1	Mq / Pal 60,00
Kg / Box	22	Kg / Pal 1320
PRICE BAND	2	



FASCIA PALLADIANA MIX BIANCO/NERO

CODE	ISPAL10MI	
DIMENSIONS	10x30 cm	
Pz / Box	33	Box / Pal 60
Mq / Box	-	Mq / Pal 60,00
Kg / Box	22	Kg / Pal 1320
PRICE BAND	1	

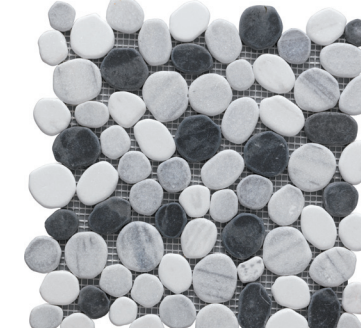

RIVER BLACK MIX - Marmo

CODE	ISALRIVBL	
DIMENSIONS	30x30 cm	
Pz / Box	11	Box / Pal 50
Mq / Box	1	Mq / Pal 50,00
Kg / Box	15	Kg / Pal 750
PRICE BAND	7	



CIOTOLO BIANCO/NERO

CODE	ISCI30BIN	
DIMENSIONS	30x30 cm	
Pz / Box	11	Box / Pal 60
Mq / Box	1	Mq / Pal 60,00
Kg / Box	18	Kg / Pal 1080
PRICE BAND	7	



SASSO PIATTO GRIGIO

CODE	ISST30GRI	
DIMENSIONS	30x30 cm	
Pz / Box	11	Box / Pal 60
Mq / Box	1	Mq / Pal 60,00
Kg / Box	18	Kg / Pal 1080
PRICE BAND	7	



FASCIA SASSO PIATTO GRIGIO

CODE	ISST10GRI	
DIMENSIONS	10x30 cm	
Pz / Box	33	Box / Pal 60
Mq / Box	-	Mq / Pal 60,00
Kg / Box	18	Kg / Pal 1080
PRICE BAND	4	

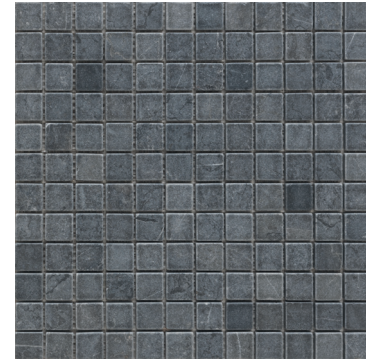

MOSAICO 2,3x2,3 GRAFITE

CODE	ISCIOMGR2		
DIMENSIONS	30x30 cm		
Pz / Box	10	Box / Pal	54
Mq / Box	0,9	Mq / Pal	48,60
Kg / Box	18	Kg / Pal	972
PRICE BAND	9		



MOSAICO 4,8x4,8 GRAFITE

CODE	ISCIOMGR4		
DIMENSIONS	30x30 cm		
Pz / Box	10	Box / Pal	54
Mq / Box	0,9	Mq / Pal	48,60
Kg / Box	18	Kg / Pal	972
PRICE BAND	9		

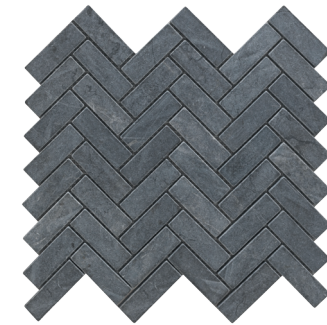

CHEVRON GRAFITE 35x35

CODE	ISCIOMGRC		
DIMENSIONS	35x35 cm		
Pz / Box	10	Box / Pal	54
Mq / Box	1,19	Mq / Pal	64,26
Kg / Box	23,60	Kg / Pal	1286
PRICE BAND	9		



RIVER DARK - Marmo

CODE	ISALRIVDA		
DIMENSIONS	30x30 cm		
Pz / Box	11	Box / Pal	50
Mq / Box	1	Mq / Pal	50,00
Kg / Box	15	Kg / Pal	750
PRICE BAND	7		



SASSO BOMBATO NERO

CODE	ISSB30NE2		
DIMENSIONS	30x30 cm		
Pz / Box	11	Box / Pal	60
Mq / Box	1	Mq / Pal	60,00
Kg / Box	18	Kg / Pal	1080
PRICE BAND	2		



FASCIA SASSO BOMBATO NERO

CODE	ISSB10NE2		
DIMENSIONS	10x30		
Pz / Box	33	Box / Pal	60
Mq / Box	-	Mq / Pal	60,00
Kg / Box	18	Kg / Pal	1080
PRICE BAND	1		



SASSO PIATTO NERO

CODE	ISST30NER		
DIMENSIONS	30x30 cm		
Pz / Box	11	Box / Pal	60
Mq / Box	1	Mq / Pal	60,00
Kg / Box	18	Kg / Pal	1080
PRICE BAND	7		



FASCIA SASSO PIATTO NERO

CODE	ISST10NER		
DIMENSIONS	10x30		
Pz / Box	33	Box / Pal	60
Mq / Box	-	Mq / Pal	60,00
Kg / Box	18	Kg / Pal	1080
PRICE BAND	4		



CIOTOLO NERO

CODE	ISCI30NER		
DIMENSIONS	30x30 cm		
Pz / Box	11	Box / Pal	60
Mq / Box	1	Mq / Pal	60,00
Kg / Box	18	Kg / Pal	1080
PRICE BAND	12		



MOSAICO 3x3 NERO

CODE	ISMOS33NR		
DIMENSIONS	30x30		
Pz / Box	11	Box / Pal	60
Mq / Box	1	Mq / Pal	60,00
Kg / Box	22	Kg / Pal	1320
PRICE BAND	4		



PALLADIANA NERO

CODE	ISPAL30NE		
DIMENSIONS	30x30 cm		
Pz / Box	11	Box / Pal	60
Mq / Box	1	Mq / Pal	60,00
Kg / Box	22	Kg / Pal	1320
PRICE BAND	2		



FASCIA PALLADIANA NERO

CODE	ISPAL10NE		
DIMENSIONS	10x30 cm		
Pz / Box	33	Box / Pal	60
Mq / Box	-	Mq / Pal	60,00
Kg / Box	22	Kg / Pal	1320
PRICE BAND	1		

CONDIZIONI GENERALI DI VENDITA

1 - APPLICABILITY OF CONDITIONS

1.1 These general conditions (the "CONDITIONS") constitute the most important part of each contract of sale of tiles and any other ceramic material (the "PRODUCTS") in which IMSO CERAMICHE (the MANUFACTURER) is one of the parties. Excepted single cases in which they have been derogated by explicitly written agreements signed by the MANUFACTURER, they will constitute the exclusive discipline of such sales. If one or more parts of these CONDITIONS, or of single contracts including them, result to be invalid, the general or the particular CONDITIONS will remain valid as a whole: invalid parts will be substituted through agreements that are as close as possible to the original will of the parties.

2 - CONCLUSION OF THE CONTRACT OF SALE - DELIVERY

- 2.1. The contract is intended to be concluded at the moment in which the written consent of the counterpart has come to the knowledge of the proponent and of the person ordering the contract.
- 2.2. The order that has not been confirmed in writing cannot be considered accepted in any case, except for the performance of the contract itself by the MANUFACTURER through shipment or delivery of the PRODUCTS. The partial delivery of ordered PRODUCTS doesn't involve that the whole order has been accepted, but only that part of PRODUCTS actually delivered.
- 2.3. Except a different written agreement, the delivery of PRODUCTS in Italy or abroad will take place "ex-works".
- 2.4. Except a different agreement, all the dates given as delivery dates are intended in a indicative sense.

3 - CHARACTERISTICS OF THE PRODUCTS - WARRANTY - COMPLAINTS

3.1. Ceramic tiles and other ceramic PRODUCTS produced by IMSO CERAMICHE comply with European norms UNI-DIN-EN. The MANUFACTURER sells exclusively to professional resellers that are responsible for the accuracy of technical informations given to final users and/or to retailers.

The classification of a product is indicated by the MANUFACTURER on advertising material and/or on price lists. Therefore the purchaser must use the PRODUCTS according to the classification given by the MANUFACTURER. To facilitate the directions for the use of products and to adapt standard classifications to the specificity of the production, marks connected with each single product are put in price lists and catalogues, indicating the specific use advised by the MANUFACTURER.

3.2. Differences in the tone are not defects of the PRODUCT but a characteristic of the specific material fired at high temperatures. The particular requisite of frost resistance is applied only to those PRODUCTS explicitly guaranteed by the MANUFACTURER with the relative indication on advertising material and/or price list. In case this indication is not given, ceramic materials are considered only and exclusively for indoor use or use in places protected from bad weather.

3.3. Ceramic materials with polished surface can never be used in places located on the ground floor with access outside or in places with great pedestrian traffic. In addition polished tiles are susceptible for a certain slipperiness especially when they are wet. The MANUFACTURER advises therefore not to use them in public places. In places with great pedestrian traffic the purchase will have to buy only those PRODUCTS classified by the MANUFACTURER as PEI V, and in particular those tiles that the MANUFACTURER advises SPECIFICALLY for use in public places.

3.4. The pictures of the PRODUCTS on leaflets and on other advertising material by the PRODUCER are only illustrative and they don't represent necessarily the final esthetic result of laying of the PRODUCT.

3.5. The MANUFACTURER guarantees the good quality and the absence of defects of the products supplied, the warranty is not applied to those PRODUCTS classified by the MANUFACTURER as non-first-quality products or to lots of PRODUCTS of the end of a series, sold in bulk and pointed out as special lots. However a 5% tolerance is provided.

3.6. The MANUFACTURER is not responsible for defects and/or anomalies found out in the PRODUCTS that are not due to their quality, but to an improper use of them by the purchasers and/or by their assignees. In particular the MANUFACTURER doesn't accept complaints or contestations concerning the above mentioned situation.

3.7. Complaints must be communicated by the purchaser to the MANUFACTURER within 8 days from the delivery of goods. In case of defects, the term is 8 days from the discovery. In any case the MANUFACTURER is not responsible for the defects denounced 12 months after the delivery of the PRODUCTS to the purchaser. In case of hidden defects the warranty is applied up to 2 years after the delivery of the PRODUCTS to the first purchaser. The denunciation of defects must be notified to the MANUFACTURER within and not later than 8 days from the discovery.

3.8. In general the warranty is applied only for defects found out in products that have not yet been layed. In case of hidden defects, detectable only after laying, it's necessary for the MANUFACTURER to verify that the laying has been carried out duly (conforming to DIN 18352).

3.9. The MANUFACTURER's warranty is limited to the substitution of faulty PRODUCTS with other products of the same model without defects, freight included. The reimbursement of other expenses or additional costs, and in particular demolition costs and money paid for a second laying of the PRODUCTS is excluded. In any case the MANUFACTURER's warranty cannot exceed 5 times the value of the contested material, with an absolute maximum of 10.000 euro.

3.10. The MANUFACTURER is not responsible for complaints due to a classification of the ceramic material by foreign bodies for control and/or certification, that is different from the Italian one, according to technical specifications that don't correspond to those used by the MANUFACTURER. In case of technical expertise activated by the purchaser, this must be necessarily based on the conformity of the sold material with the specifications indicated by the MANUFACTURER in force in Italy.

4 - PRICES AND CONDITIONS OF PAYMENT

4.1. The sale prices of PRODUCTS are those indicated in the price list of the MANUFACTURER in force at the moment of the confirmation of the order. In case of contracts of sale and delivery of goods divided in parts, and if there is no written agreement. On the subject, the price is the one indicated in the price list in force at the moment of the delivery of each single portion of goods. For all the PRODUCTS destined to the foreign market prices can be calculated at MANUFACTURER's choice in the foreign currency of the destination country or in Italian lire.

Every bank and negotiation costs have to be debted to the Purchaser. In case of delay in the payment the MANUFACTURER has the right, without the necessity of putting into mora to cash a moratory interest amounting to the official discount rate in Italy, plus 5%, apart from economical damages occurred.

5 - MANUFACTURER'S AGENTS

5.1. The MANUFACTURER's agents promote sales but are not authorized to act in the name and on the behalf of the MANUFACTURER, except in case of a specific written permission.

5.2. The orders transmitted by the agents don't bind the MANUFACTURER. Therefore they must be accepted explicitly in writing by the MANUFACTURER.

6 - RESERVED DOMINION

6.1. It's agreed between the parties that the sale of the PRODUCTS is carried out with reserve of propriety in favour of the MANUFACTURER up to the total payment of the agreed price, according to the Italian Civil Code, art. 1523 and following. However the risk of deterioration of the goods passes to the purchaser from the moment of delivery of the PRODUCTS. In the sales of the PRODUCTS abroad, in case the goods are sold and delivered to third customers before the transfer of title, within the ordinary trade relations of the purchaser himself, the reserve of property in favour of the MANUFACTURER remains also towards third customers, when the law permits it.

6.2. In case of mora of the Purchaser, the MANUFACTURER can take back all the goods object of reserved dominion without any formality, included the putting into mora, and if the law permits it, all documents of credit to third people relative to these goods, with reserve of any proper legal remedy for the prejudices suffered.

7 - SUPERIOR FORCE

7.1. The MANUFACTURER is not responsible towards the Purchaser for non-fulfillment, included non-delivery or delay in delivery due to events outside his reasonable control, as for example non-delivery or delay in delivery of materials by the suppliers, breakdown of plants, strikes or other sindical actions, interruption of energy supply, interruption or difficulty of transports.

8 - APPLICABLE LAW - COMPETENT COURTS

8.1. The contracts of sale to export in which the MANUFACTURER is one of the party are governed by the Italian law and in particular by the "Preservation of International Contracts of Sale" of movables, where it's not derogated by these CONDITIONS and by the Convention of Vienna (11 April 1 980).

8.2. The competent court for any controversy concerning the sale of the PRODUCTS by the MANUFACTURER and the trade relation connected with the above mentioned sales is the court of the registered office of the MANUFACTURER, even when the legal action started concerns documents of credit released to the MANUFACTURER, as means of payment.

IMSO
CERAMICHE